

BUSINESS + LIFE KENILWORTH

KENILWORTH CHAMBER OF COMMERCE



Issue #84 •

• December 2014

The Kenilworth Chamber of Commerce is an affiliate of the Gateway Regional Chamber of Commerce.

**KENILWORTH
CHAMBER
MEETING
WEDNESDAY
JANUARY 14
8:30 AM
MAYOR FRED
PUGLIESE WILL BE
THE GUEST OF HONOR
ACCESS SELF
STORAGE
750 BOULEVARD,
KENILWORTH, NJ
Hosted by
Isabel Munoz,
Access Self Storage**

FRED PUGLIESE SWORN IN AS MAYOR

Fred Pugliese was sworn in on November 23, 2014 as Kenilworth's newest Mayor. Pugliese a Republican, will serve the unexpired term of former Mayor Kathi Fiamingo, who resigned in March after being appointed a Judge in the New Jersey State Tax Court. Pugliese's term will expire on December 31, 2016.

Mayor Pugliese is a lifelong resident of the Borough. He was first elected to council in 2007. He has served as the Police Commissioner and has chaired the Public Safety Committee since 2008.

Mayor Fred Pugliese's statement at his swearing in:

Let me start off by saying thank you to all of the residents of Kenilworth who exercised their Constitutional right to vote on November 4th. Let me also thank those who voted for me and bestowed upon me the assignment of Mayor of Kenilworth. It's truly an honor. I am humbled by the support that I received on during the campaign and on Election Day.

I would like to thank my friends, family, my wife Lisa, my son Tommy and fellow board members. Thank you for the trust, faith and in believing in me.

For those who did not vote for me, I understand the reason why as there were two qualified and honorable candidates. But now the election is over and let's work together for a better Kenilworth.

The designations as Republican and Democrat exist on Election Day, but once the votes are tallied and the victors declared and we take our seats on the governing body up here we are no longer members of the Republican or Democratic Party but citizens who are working to together to keep Kenilworth a great place to live.

I want to acknowledge my predecessors who I had the pleasure of working with while on Council. Mayor Greg David, Mayor Kathi Fiamingo and Mayor Scott Klinder. I



(above, l-r) Outgoing Scott Klinder swore Fred Pugliese in as Mayor as his wife Lisa and son Tommy looked on.

hope to lead Kenilworth and act with all of the fine attributes that I have witnessed from my predecessors.

Keeping Kenilworth a great place to live will be a team effort. A team consisting of elected officials, local organizations and most important you the residents and taxpayers of Kenilworth. But it can always be better. So together let's make Kenilworth a better place to live and raise our children and grandchildren.

As any other team we all have the same goal. We may play different positions. But whether we are parents or one of Kenilworth's active seniors we are all Kenilworth's citizens and taxpayers.

So together we all can make our lovely little town, the place we call home - a better place. Better than yesterday; better than today; and better for the future.



PRSRT STD-A
US POSTAGE
PAID
Permit #1081
Newark, NJ

ECRWSS

*****ECRWSSDDM*****
POSTAL CUSTOMER
KENILWORTH, NJ 07033



FARMERS
INSURANCE

NEWS!

NEWS!

NEWS!



FARMERS INSURANCE COMES TO KENILWORTH!

Carol Bryan Agency

504 Washington Ave, Kenilworth NJ, 07033

WE ARE FARMERS!

www.farmersagent.com/cbryan

908-468-8000

Like My Page on Facebook!

Serving New Jersey for 30 YEARS

HOME

AUTO

LIFE

UMBRELLA

BOAT

RV

MOTORCYCLE

RENTERS

BUSINESS + LIFE KENILWORTH

Kenilworth Business Life is published by Renna Media.

Over three thousand newspapers are printed monthly and distributed free to every home and business in Kenilworth.

Although great care has been taken to ensure the information contained within is accurate, Renna Media assumes no liability for errors or omissions. Renna Media welcomes the comments and concerns of its readers put into writing and sent to:

Tina & Joe Renna, Publishers
202 Walnut Ave., Cranford, NJ 07016
(908) 418-5586

Fax: (908) 709-9209

E-mail: info@rennamedia.com

© 2014 Contents of this newsletter cannot be reproduced without written consent from Renna Media.



P.O. Box 300 • Elizabeth, NJ 07207-0300
908-352-0900 • 908-352-0865 Fax
Email us at info@gatewaychamber.com

SEND US YOUR NEWS

Did you or someone you know accomplish something amazing? We are interested in hearing about your latest achievement (accomplishment, honor, award, etc.). Do you have an event that you need help publicizing? Then send us your news!

Call: 908-418-5586

Fax: 908-709-9209

Email: info@rennamedia.com

ST. THERESA'S GIVING TREE

With Thanksgiving behind them, Social Concerns will now be collecting donations for a "giving tree" which will be located in St. Theresa's church. The tree is decorated with tags with needed items written on them. Donors simply take as many tags as they wish and return the items to the church for distribution.

The orders on the tags were collected from needy families within the community as well as Covenant House, Catholic Charities and St. Joseph's Social Service Center located in Elizabeth.

If you are in need please call the Rectory (908) 272-4444.

The Kenilworth Chamber of Commerce is delighted to announce our continued support of graduating Kenilworth high school seniors!
NOW IS THE TIME TO GET YOUR SCHOLARSHIP PRIZE APPLICATION!

Last year we only had one applicant which left a lot of unspent money!
This year's prize winner(s) will have their choice between
a brand new laptop or iPad!
Call 908-352-0900 or email kateconroy@gatewaychamber.com!

100 TURKEYS DONATED

On November 21, 2014 the Kenilworth Silver Card Association in cooperation with the Kenilworth PBA 135 and The Kenilworth Veterans Center/VFW 2230 donated 100 turkeys to the St. Theresa Social Concerns Committee

for their Thanksgiving food drive.

All of the organizations involved in the donation were glad to help and wish all residents a Happy Thanksgiving.



(above, l-r) Robert Schielke, Vicky Devlin, Michael Devlin, Father Joe, Marc Corello and Fred Soos.

Advertising in this newspaper

3,500 papers are printed monthly and mailed to every household and business in Kenilworth.



Reserve space in the next issue. Call Tina today at 908-418-5586 or email info@rennamedia.com

Missing teeth? Make your smile complete!

A missing tooth is no laughing matter. We make getting implants easy and inexpensive. From a single tooth to several teeth, a complete smile is just a phone call away.

We work with all dental insurance plans.

Se habla español

908-276-4116

Arthur F Haliczzer, DDS

108 N. Union Avenue • Cranford, NJ 07016

Member of Cranford Business Alliance.org

www.arthurfhaliczerdds.com

SPECIAL OFFERS FOR NEW PATIENTS

- FREE Implant Consultation
- Dental Implant: \$1,150 (reg. price \$2,150)
When abutment and crown are done at the same time.
- Exam & Oral Cancer Screening
Digital X-Ray, Cleaning: \$99*

Mention this ad.

*Unless gum disease is present.



GRAND OPENING - 22 FARMER'S MARKET



**FREE 1 DOZEN
EXTRA LARGE
EGGS**

With purchase
of \$20 or more

ALL FRESH • VEGETABLES • FRUITS • SEAFOOD
1235 W. Chestnut St. Union, NJ

908.688.8806

Fax: 908-688-8816

OPEN Need days and Hours

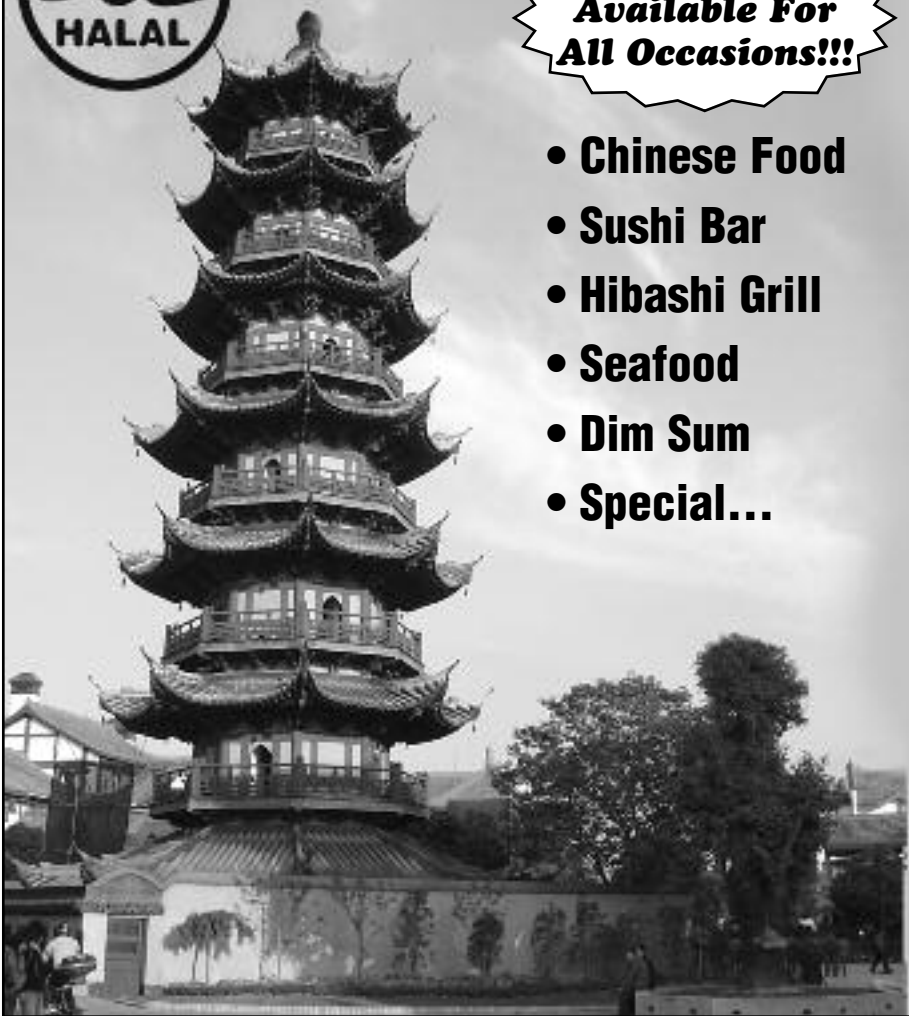
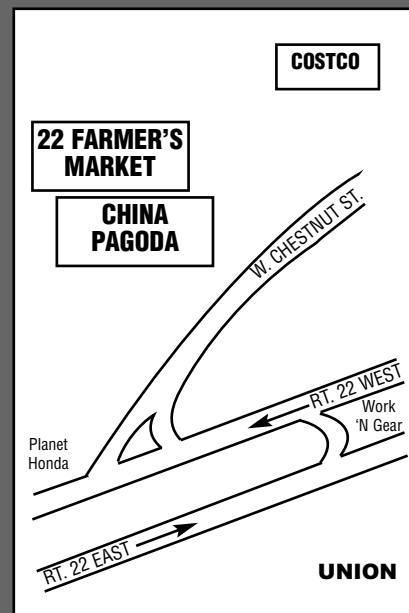

**Party Room
Available For
All Occasions!!!**

- Chinese Food
- Sushi Bar
- Hibashi Grill
- Seafood
- Dim Sum
- Special...

CHINA PAGODA SUPREME BUFFET

1235 West Chestnut St. • Union, NJ
908.686.6288 **OPEN 7 DAYS**

**ALL YOU CAN EAT
LUNCH \$7.99.**
SERVED 11:30 AM – 3 PM

**ALL YOU CAN EAT
DINNER \$12.95**
SERVED 3:30 – 10 PM

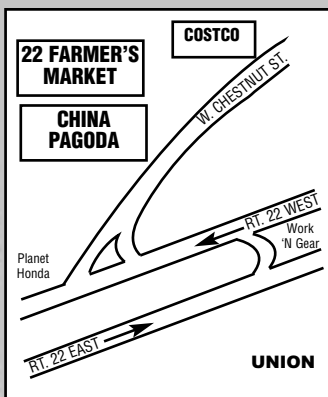

**\$1.00
OFF
LUNCH
BUFFET.**
With the purchase of one
beverage per person.
Up to four people.
Expires 12/31/14.

**\$2.00
OFF
DINNER
BUFFET.**
With the purchase of one
beverage per person.
Up to four people.
Expires 12/31/14.

ST THERESA'S TEAM COMPETES IN FORENSICS READING COMPETITION

On Wednesday, November 19, 2014, Saint Theresa School in Kenilworth, NJ was one of six schools, a total of 36 students, who attended the Union County Catholic League of Forensics "Reading" Competition held at Saint Theresa School.

Saint Theresa's team moderated by Mrs. Alice Gorombey and Mrs. Christine McCarthy, consisted of six students: Liam Matier (eighth grader); Luke Bollwage, Makayla Koski and Rachel Tramontana (seventh graders); Alexander Han and Gianna Vaynberg (fifth

graders).

Three out of the six participants advanced to the final round. Rachel Tramontana and Gianna Vaynberg were awarded a Honorable Mention Ribbon; Liam Matier was awarded a Third Place Ribbon.



- Borrow up to \$2,000
- Apply through December 31, 2014
- 12 month term
- Rates as low as 9.65% APR*
- Payroll deduction or automatic transfers really make your payments easy!

Get Extra Cash to Cover Everything on Your List With a Holiday Loan from Atlantic Federal Credit Union!

*APR - Annual Percentage Rate. Rates and percentage financing shown offered to Premier Members meeting selected credit criteria. Other rates and terms available based on Member Merits status and credit worthiness criteria.

Call 1-800-222-1329, option 3, today.

1-800-222-1329 / www.atlfedcu.com



Kenilworth

37 Market Street
(across from A&P)

Newark

550 Broad Street
(corner of Broad & Lombardy)

Elizabeth

210 Williamson Street
(by Trinitas Hospital)

KENILWORTH FIRE DEPARTMENT SANTAS EXPRESS

**DROP OFF YOUR CHILD'S GIFT DEC. 13 & 14
10am-4pm KENILWORTH FIRE HEADQUARTERS**

Gifts will be delivered to **YOUR KENILWORTH HOME** by Santa riding aboard one of KFD's fire engines the week of **Dec. 15-19 between 6-930pm**. (An exact deliver date will be assigned when you drop off your child's gift.)

Santa's Express is free -we only ask that you please remember the less fortunate and **bring a small unwrapped toy for the USMC's Toys for Tots program** with you when you drop off your child's gift.



**Visit KenilworthFire.org or
Kenilworth Fire Rescue on Facebook for more details**

ONE SMALL GIFT PER CHILD ages 10yrs or younger. KENILWORTH RESIDENTS ONLY.

11 CRITICAL HOME INSPECTION TRAPS TO BE AWARE OF WEEKS BEFORE LISTING YOUR HOME FOR SALE

Kenilworth NJ - According to industry experts, there are over 33 physical problems that will come under scrutiny during a home inspection when your home is for sale. A new report has been prepared which identifies the eleven most common of these problems, and what you should know about them before you list your home for sale.

Whether you own an old home or a brand new one, there are a number of things that can fall short of requirements during a home inspection. If not identified and dealt with, any of these 11 items could cost you dearly in terms of repair. That's why it's critical that you read this report before you list your home. If you wait until the building inspector flags these issues for you, you will almost certainly experience costly delays in the close of your home sale or, worse, turn prospective buyers away altogether. In most cases, you can make a reasonable pre-inspection yourself if you know what you're looking for, and knowing what you're looking for can help you prevent little problems from growing into costly and unmanageable ones.

To help homesellers deal with this issue before their homes are listed, a free report entitled "11 Things You Need to Know to Pass Your Home Inspection" has been compiled which explains the issues involved.

To hear a brief recorded message about how to order your FREE copy of this report call toll-free 1-888-243-5861 and enter 3004. You can call any time, 24 hours a day, 7 days a week.

Get your free special report NOW to learn how to ensure a home inspection doesn't cost you the sale of your home.

This report is courtesy of All Towne Realty Realtor.
Not intended to solicit buyers or sellers
currently under contract. Copyright © 2014.

KNEE PAIN RELIEF

If You Suffer From Knee Pain
Surgery Is No Longer Your Only Option!

Call For Your Risk-Free Consultation Today!

- Safe, natural and effective relief from knee osteoarthritis. No drugs, No surgery!
- FDA Approved Non-Surgical Alternative Now Available Locally
- Covered by most insurance including Medicare



Dr. Scot Paris, MD

Here's what our patients have to say...

"I'm dancing without pain. I can move with no problem whatsoever. I can go up and down steps with no pain."
- Patricia G.

"Over 85% relief for the first time in 15 years, suffering with knee pain. My life is getting back to normal."
- Perry O.

"After only four visits, I have absolutely no pain! The staff is "top-notch."
- Quenton L.

njpainreliefcenter.com



732-827-0800
1043 Raritan Road • Clark, NJ 07066



PREMIER
OSTEOARTHRITIS
CENTERS OF NEW JERSEY

PTO TRICKY TRAY

The David Brearley PTO Tricky Tray was a big success this year! This year's theme was "Thanks and Giving". The PTO wanted to come up with a way to give back to the community. Each attendee who donated a non-perishable food item received a ticket to win a special basket. There were 300 people who attended. The PTO collected over 11 boxes of food for St. Theresa's food pantry just in time for Thanksgiving. The PTO would like to thank everyone for their continued support and a special thanks to the Kenilworth Education Association for providing the coffee and dessert.

CHRISTMAS PERFORMANCE AT THE CHURCH OF SAINT THERESA

The Orchestra of St. Peter by the Sea, conducted by Rev. Alphonse Stephenson returns for their annual Christmas performance at the Church of Saint Theresa in Kenilworth, NJ on Wednesday, December 10 at 7:30 pm. The Church acoustics and Christmas Decorations are the perfect setting to enjoy the concert.

After 30 years of professional conducting, from Broadway to Carnegie Hall, Father Alphonse received a Doctor of Music from Monmouth University in May 2010.

He is a Chaplain, Brigadier General and the Air National Guard Assistant to the Air Force Chief of Chaplains at the Pentagon.

Father Alphonse is founder of the Cecelia Foundation, a non-profit organization funded solely through private contributions and the sale of our Christmas recordings, which brings the full orchestra to Catholic schools throughout the state and awards professional quality instruments to deserving students.

Tickets are \$15, \$25 and \$50. For ticket reservations call rectory office at 908-272-4444. Limited tickets sales at the door.



(right) Father Lito stood among the food collected with a sign thanking the PTO.

L&K Sedan & Taxi Service
 ALL METRO AIRPORTS PIERS NYC THEATERS
 Kenilworth 908-276-4444
 Cranford 908-276-4441
 Union/Springfield 908-688-0668
 Roselle Park 908-276-6696
 Toll Free 877-276-8294 (Taxi)
 www.lktaxiservice.com
 E-Mail: lksedan@yahoo.com
 Open 24 Hours 7 Days a Week

CELEBRATING OUR 65TH YEAR
JACOBSON'S
 DISTRIBUTING COMPANY
 725 RAHWAY AVE - ELIZABETH
 An Elizabeth Tradition since 1949. **908-354-8533**
 Open Mon. & Thurs. 10 am 'Til 8 pm;
 Tues., Wed. & Fri. 10 am 'Til 6pm;
 Open Saturday 10 am 'Til 5 pm; closed Sundays
We carry a full selection of
gas grills, refrigerators, washers,
dryers, ranges, dishwashers,
big screen TV's and bedding.
 We Accept: CASH **FREE DELIVERY**
 and Personal Checks **SAVE MORE WITH ONLY**
 3 1/2% SALES TAX
\$25 OFF FOR KENILWORTH
RESIDENTS & BUSINESSES
 One per customer. Can not be combined with any other offer.
 Minimum purchase of \$299.00. must present this coupon
 at time of purchase. Offer Expires 1/16/15.

SNOWRIDERS!
 THINK SNOW! GREAT SKIING IN ALL AREAS!
BlueMountain
FREE LIFT TICKET
From
BLUE MOUNTAIN
 w/ EVERY 2015 Adult
INSULATED JACKET
PURCHASE Over \$100. Ask
Our Sales Staff For Details.

SKIERS **FREE**
LIFT TICKETS*
COUPON
GIFT CARD EVENT
\$100 CLOTHING GIFT CARD*
 When you purchase any current year ski or board, bindings & boot package.
\$50 CLOTHING GIFT CARD*
 With current year board or ski & bindings package purchase.
\$25 CLOTHING GIFT CARD
 With any \$250 clothing purchase.
 *Expires 1/31/15. Coupon cannot be combined with any other offers or discounts. Prior sales excluded.

SKI NOW!
RENTALS
COMPLETE SKI OR SNOWBOARD PACKAGE:
DAILY \$19
FULL SEASON \$99 AND UP*
 No charge for travel time. Pick up equipment day before & return day after. Season rental due back next October.
Premium Boards & Skis\$29
Snowblades\$19
Helmets\$10
XC Skis\$25
Snowshoes\$25
 *Deposit required



Discount Lift Tickets

	Mountain Price	Weekend	Weekday	Pelican Price	Weekend	Weekday
Hunter Mt.....	\$76	\$66	\$59	\$49	
Blue Mt.....	\$65	\$55	\$59	\$49	
Mountain Creek...	\$67	\$67	\$56	\$56	
Shawnee.....	\$60	\$50	\$55	\$45	
Camelback.....	\$65	\$53	\$56	\$46	
Killington.....	\$92	\$92	\$79	\$79	
Pico.....	\$67	\$67	\$56	\$56	
Windham.....	\$78	\$68	\$63	\$58	

50% OFF
One Daily Ski or
Snowboard Rental
 No Charge for Travel Time.
Pick up Day Before. Drop Off Day After
 With this ad, \$10 deposit & credit card required.
 Cannot be combined with other offers or discounts.
 Please present this ad upon purchase.
 Expires 3-15-15

MOST OPTIMIST STUDENT

Always looking on the bright side of things.

Students from St. Theresa School in Sr. Helene Godin presented them with the Most Optimist Student of the month award.



(above, front row l-r) Principal Sr. Helene Godin, FMA Dominick Leblond, Benjamin Cernadas, Erich Beute, Mia Longaray, Kylie Sierant, Daniella Welker
 (back row, l-r) Kevin McClave, Fiona Morales, Kaelyn Pavlik, Zachary Devanney and Reagan Streko. Not pictured Jonathon Pineda.



(908) 686-7370
 515 Springfield Road
 Kenilworth, NJ 07033
 Fax (908) 686-7470

**DiBella
 Financial Group**
 Serving your financial Needs
 For Over 50 Years

- Tax Preparation
- Insurance
- Mortgages
- Purchase & Refinance Loans

Thomas DiBella
 Joseph DiBella
 Anthony DiBella



**Cosmetology
 Barbering
 Skin Care
 Nail Technology
 Instructor Training**

Ask about our different programs and how they can work for you!

1-800-BE-CAPRI
www.Capriinstitute.com

Kenilworth Campus:
 680 N. Michigan Ave.
 Kenilworth, NJ 07033
 (908)964-1330

Clifton Campus:
 1595 Main Ave.
 Clifton, NJ 07011
 (973)772-4610

Paramus Campus:
 615 Winters Ave.
 Paramus, NJ 07652
 (201)599-0880

Brick Campus:
 208 Brick Blvd.
 Brick, NJ 08723
 (732)920-3600

Clases de cosmetología en español en Kenilworth & Clifton

E. ALVAREZ CONSTRUCTION

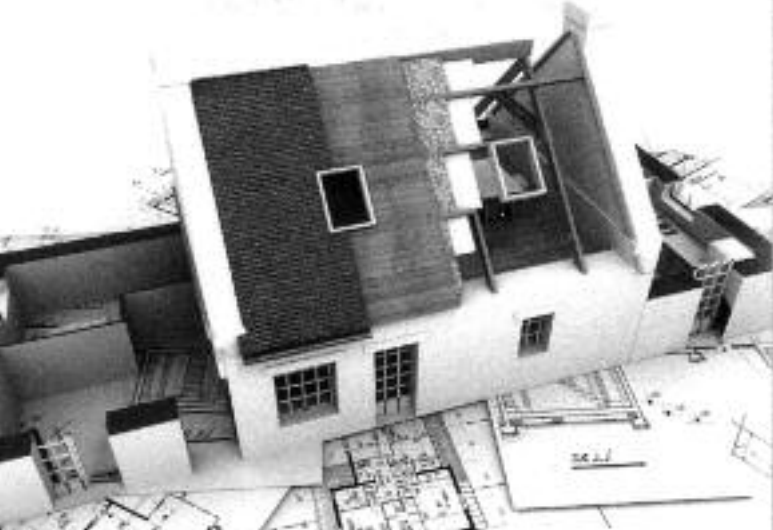

- CEMENT
- SAND FILL
- DEMOLITION
- BASEMENT REMODELS
- OFFICE SPACE BUILD OUTS

- BRICK
- ROOFING
- REMODELS
- ELECTRICAL
- TANK REMOVAL

89 BROADWAY • ELIZABETH, NJ
908-294-2048 or 908-361-5967



Alvarez & Son Railing And Fences

- ALUMINUM WELDING
- COMMERCIAL/INDUSTRIAL STRUCTURAL STEEL
- CUSTOM INTERIOR & EXTERIOR HANDRAILS
- FIRE ESCAPES
- METAL STAIRCASES
- FABRICATION
- COMMERCIAL & RESIDENTIAL FENCES OF ALL TYPES

89 BROADWAY • ELIZABETH, NJ
908-294-2048 or 908-361-5967

“ELVIS” IS COMING TO KENILWORTH

Rockin’ BBQ With “The King” to Benefit Nitschke House

On Sat., January 10, 2015, the Kenilworth Historical Society will present a Rockin’ BBQ With “The King,” a fun-filled evening of great live “Elvis” music and a barbecue-style dinner, at the Kenilworth Veterans Center (33 South 21st Street) from 6 p.m. to 11 p.m.

The event will feature award-winning “Elvis” tribute artist/singer-entertainer Jim Barone, who remarkably captures the voice, passion, style

and appearance of the legendary Elvis Presley. Barone, who for many years has entertained fans throughout the United States and abroad, will present “A Tribute to Elvis Through the Years,” a live performance of favorite “Elvis” songs from the 1950s-’70s, for listening and dancing pleasure. During the evening, a delicious three-course barbecue chicken and ribs dinner prepared by popular local chefs will be served.

Admission is \$50. Advance reservations (by December 27) are required. The event seating plan accommodates eight people per table. Early reservations are encouraged to ensure availability. For reservations/tickets, please call 908-709-0434 or 908-709-0391 or visit Especially Yours Florist (13 North 20th Street, Kenilworth), where tickets for the event also are being sold.

Barone’s performances are based on a full repertoire of Elvis Presley music and embody the passion, playful swagger, humor and complete command of the audience that “Elvis” brought to the world of music. Barone began entertaining as a teenager who excelled in musical theatre. His career as an Elvis tribute artist was launched by a simple request to perform at an Oldies Show. Through his award-winning performances worldwide, Barone has built lifelong friendships and a large fan base from a mutual love of Elvis’ music.

Proceeds from the Rockin’ BBQ With “The King” will benefit the Kenilworth Historical Society’s Oswald J. Nitschke House (c. 1880) “living history” museum and cultural arts center by helping defray the cost of an elevator that makes all levels of the newly restored site fully accessible to everyone.

The Kenilworth Historical Society is an independent, volunteer-based, non-profit, tax-exempt, 501(c)3 organization dedicated to the research, preservation and interpretation of the Oswald J. Nitschke House, local history and culture.



(above) “Elvis” tribute artist/singer-entertainer Jim Barone, who remarkably captures the voice, passion, style and appearance of the legendary Elvis Presley, will take guests at the Kenilworth Historical Society’s January 10th Rockin’ BBQ With “The King” fundraiser back in time with his live performance of popular “Elvis” songs from the 1950s-’70s. A three-course barbecue chicken and ribs dinner prepared by popular local chefs will be served.

ROSELLE SEAFOOD

FRESH AND FRIED SEAFOOD
Serving New Jersey for Over 30 Years

Hours of Operation:
Mon. - Wen.- Sat: 8:30 a.m.-6:30 p.m.
Thur. - Fri.: 8:30 a.m.-7:00 p.m.
Closed Sunday

Place Your Holiday Orders Early!

Like us on Facebook for exclusive deals
(908) 241-5990
111 W. 2nd Ave. • Roselle, NJ
www.roselleseafoodmarket.com

Rustic Mill

109 NORTH AVE. W. • CRANFORD, NJ
908-272-7016 **OPEN 7 DAYS A WEEK**
FAX 908-272-7288 Sun - Mon: 7 a.m. - Midnight
B.Y.O.B. Tue - Sat: 7 a.m. - 2 a.m.

Senior Citizens & Everyone Else Menu

SERVED 11 A.M. TO 9 P.M. DAILY
no holidays – no substitutions please – eat in – to go 1.00 extra

ALL DINNERS INCLUDE
SOUP OR SALAD AND CHOICE OF DESSERT*
*(cake of the day, rice pudding, chocolate pudding, ice cream, jello) all other desserts half price

ONLY \$10.95 OR 2 FOR \$20

- MEATLOAF** with potato & vegetable
- SAUTÉED BEEF LIVER** with fried onions, potato & vegetable
WITH BACON 1.95 EXTRA
- PORK CUTLET** with brown gravy, potato & vegetable
- STUFFED PEPPER (1)** with potato & vegetable
- CHICKEN CROQUETTES** with potato & vegetable
- LINGUINI** with meatballs
- BAKED STUFFED SHELLS PARMIGIANA** with garlic bread
- BAKED MANICOTTI PARMIGIANA** with garlic bread
- EGGPLANT PARMIGIANA** with linguini
- STUFFED CABBAGE** with potato & vegetable

SATURDAY & SUNDAY BRUNCH
7 A.M.– 3 P.M.

TRY OUT OUR BREAKFAST SPECIALS
INCLUDING *NEW* SKILLET BREAKFAST
7 A.M.– 11 A.M.

FREE CUP CAKE DECORATING
EVERY WEDNESDAY NIGHT
GREAT FUN FOR THE KIDS!

Relax. You've got the Combo Policy Package from MetLife Auto & Home.®

You've got convenience, coverage and money-saving discounts on your auto and home insurance with MetLife Auto Home's Combo Policy Package. One annual package, one bill, one effective date — plus a multi-policy discount that save you money! Call today to learn more about our Combo Policy Package.

For more information please contact your Smart Choice Representative or visit www.smartchoiceagents.com.

Local. Trustworthy. Insurance.

The Insurance Centers
Donald F. LaPenna Associates, Inc.

• AUTO • HOME • RENTERS • LIFE • HEALTH • TRAVEL • TRUCK • BUSINESS • PROPERTY

(855) 467-2877 **100 Walnut Ave, Suite 503**
INSCTRS.com **Clark, NJ 07066**

MetLife Auto & Home is a brand of Metropolitan Property and Casualty Insurance Company and its affiliates: Metropolitan Casualty Insurance Company, Metropolitan Direct Property and Casualty Insurance Company, Metropolitan General Insurance Company, Metropolitan Surety Property and Casualty Insurance Company, Liberty Fire & Casualty Company, Liberty Insurance Company, and Metropolitan Life Insurance Company. In New York, all administrative home offices in Albany, NY. Coverage, limits and amounts are available in most states to those who qualify. See policy for restrictions. (081208903) 08/15/08 10/15/14 13/14/15/16

THE NEW "BUZZ" WORD IN OUR CLASSROOMS...

By: Tiffany Moutis, Assistant Superintendent - November 2014

There is something happening in the Kenilworth Schools...Our teachers have increased the "rigor" in our classrooms. Rigor is pushing beyond what is easy and beyond our individual limits in order to get better at something. Rigor is not always what is taught, but it is sometimes how it is taught and how it is assessed. In order to prepare our students to be prepared for the world, we need to increase what is expected of our students.

Listed below are major skills we are incorporating into our daily lessons:

- Critical Thinking

We need our students to be able to think outside the box. Critical thinking is that mode of thinking - about any subject, content, or problem - gathers and assesses relevant information, thinks open mindedly and communicates effectively with others in figuring our solutions to complex problems.

- Collaboration

Collaboration is a learning experience to share and contribute to each member's understanding of a topic and to complete a given task. Collaboration is a natural part of life and should be included in the curriculum. Collaboration is designed to help students "play well with others."

- Adaptability

Our students need to think, be flexible, change, and use a variety of tools to solve new problems. We need to create students that can adapt to the situation.

- Effective Oral and Written Communication

We need to have our students to exhibit verbal skills, written skills and presentation skills. The students need to be clear and concise; it's hard for them to create focus, energy, and passion around the points they want to make.

I wish everyone a Happy Thanksgiving!

LINDA'S CLEANING SERVICE



22 years experience cleaning: houses, condos, apartments, small offices

Organizing services also available.

(908) 884-7008

Free estimate, references available.



Kathleen Gwaldis

27 Years of Experience

cell: **(908) 400-8409**

www.kathleengwaldis.com

Kenilworth Real Estate Specialist

FREE MARKET ANALYSIS



Weichert Realtors

Realtor Associate - Weichert President's Club
185 Elm Street, Westfield NJ, 07090
Office: (908) 654-6560, x 162



(908) 276-5367

(201) 666-0003

358 North Avenue East
Cranford, NJ

Lou DiFabio
Lic. #4237

Dan DiFabio
Lic. #11749

www.reynolds-plumbing.net
Residential / Commercial / Industrial

PRINT FOR LESS

ALL THIS FOR ONLY **\$31.99** a month

PRINT MONEY FREE WITH CARTRIDGE WORLD
PRINTER + TONER + SERVICE + DELIVERY + HAPPY

1 BUSINESS CLASS BLACK/WHITE LASER PRINTER

ENOUGH TONER TO PRINT 7800 PAGES, TRAYS 54-SHAMS"

FREE NEXT DAY DELIVERY

All the printing you want our Service World way!

SAME DAY OR NEXT DAY REPAIR OR REPLACEMENT INCLUDED

For more information about our printer bundle deal call us at 908-688-5601, or email us at Cartridgeworldunion@gmail.com

IS YOUR FURNACE SICK?

We Can Help!

Call Now For a FREE Estimate

PLUMBING • HEATING • ELECTRIC • AIR
Service You Can Trust Since 1962.

877-893-0084

WeltmanHomeServices.com

\$500 OFF

ON THE INSTALLATION OF A NEW HEATING SYSTEM

Offer expires 1/31/15

0% APR FINANCING

60 MONTHS TO PAY

Financing through a 3rd party provider on qualifying systems only.

D. Weltman Plumbing Lic. #6440
G. Nowicki Electric Lic. #6808 HIC #13VH04948800

NEW PROGRAM FOR 2015!

Teen Theater Group and Volunteer Program:

Teens ages 13 and up may register for this program which will provide an opportunity for teens to create puppet shows to be presented to young children. These shows may be recorded, and viewed by young children from home on their computer following live performances. This program will be held on the following Thursdays from 3:30 – 4:30pm; Jan. 8th, 15th, 22nd, 29th, and Feb. 5th, 12th & 19th. Light refreshments will be served. Registration is required. Kenilworth resident and out of town residents may begin to register on Tuesday, Dec. 29th, 2014.

READ 1000 BOOKS BEFORE KINDERGARTEN!

The concept is simple, the rewards are priceless. Read a book (any book) to your newborn, infant, and/or toddler. The goal is to have read 1,000 books (yes, you can repeat books) before your child starts kindergarten. Does it sound hard? Not really if you think about it. If you read just 1 book a night, you will have read about 365 books in a year. That is 730 books in two years, and 1,095 books in three years. If you consider that most children start kindergarten at around 5 years of age, you have more time than you think (so get started). When your child reaches each milestone, a small prize will be given. Children ages 0 to 5 years old who have not yet entered kindergarten are eligible to register for this program. Registration begins Monday, Jan. 8th.

KENILWORTH FREE PUBLIC LIBRARY

Located at 548 Boulevard. Library website is www.kenilworthlibrary.org.

Registration for programs may be done in person at the library or by calling 908 276-2451. The library's regular schedule of operation: Mon, Tues and Thurs: 10:00 AM to 9:00 PM, Wed: 10:00 AM to 6:00 PM, Fri: 10:00 AM to 5:00 PM, Sat: 10:00 AM to 2:00 PM.

The Kenilworth Public Library is handicapped accessible.

[facebook.com/kenilworthworth.public.library](https://www.facebook.com/kenilworthworth.public.library)

The Winter Reading Program

Monday, Jan 5th to Friday, Feb. 20th.

Children must be registered in one of the following programs in order to participate in any other events.

Mommy, Daddy & Me

at home reading program for children ages 2 - 5.

I Can Read

a reading program for children who are just starting to read on their own from ages 6 - 8.

Club Readsalot

a reading program for children ages 9 - 12.

Registration is required for:

Lap Sit for babies

ages 0 - 23 months will be held on the following Tuesdays from 10:30 - 10:50am; Jan. 6th, 13th, 20th & 27th and Feb. 3rd, 10th & 17th.

Toddler Time

or 2 year olds will be held on the following Wednesdays 10:30 - 10:50am; Jan. 7th, 14th, 21st & 28th and Feb. 4th, 11th & 18th.

Stories, puppets and music

just right for the youngest listeners will be introduced.

Lego In The Library

will be held on Wednesdays from 3:30 – 4:30pm for children ages 4 – 12 years old; Jan. 7th, 14th, 21st & 28th and Feb. 4th, 11th & 18th. Register for this seven week program to build and create with 10,000 Lego bricks. Each week a new theme will be introduced to encourage creativity. Books related to the weekly theme will be available for check out. Registration is required. Kenilworth residents may begin to register on Dec. 30, 2014. Out of town residents may begin to register on Monday, Jan 5th.

Registration is not required for the following programs

Bingo For Young Children

Fridays from 3:30 - 4:00pm for children ages 3 & up: Jan. 9th & 23rd and Feb. 6th & 20th . G

Bingo For Children Who Can Read

Fridays from 3:30 - 4:00pm in the Activity Room: Jan. 16th & 30th , and Feb.13th.



(908) 272-3500
DIAMOND
Gymnastics Academy

Discovery Child Care

Diamond Gymnastics Academy

Cranford After Care

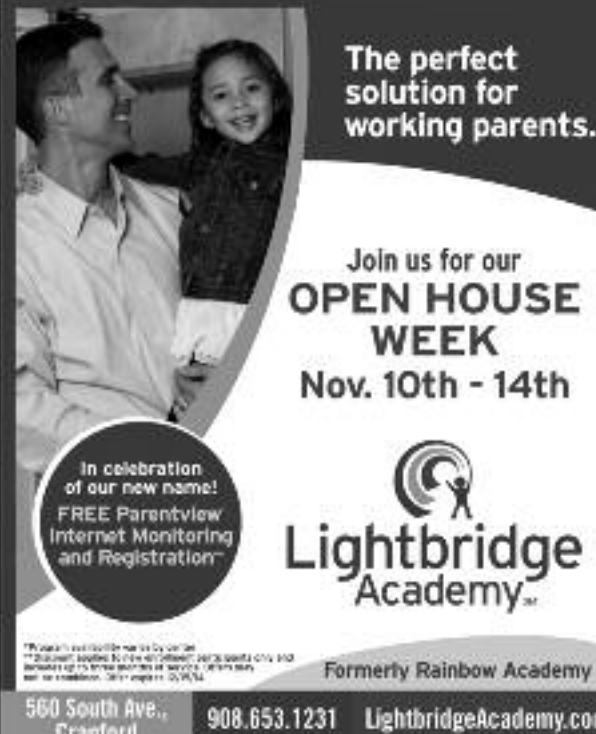

The perfect solution for working parents.

Join us for our **OPEN HOUSE WEEK**
Nov. 10th - 14th

In celebration of our new name!
FREE Parentview Internet Monitoring and Registration

Lightbridge Academy
Formerly Rainbow Academy

560 South Ave., Cranford 908.653.1231 LightbridgeAcademy.com

Marion & Jacobson
General Contractors
Bringing a Century of Craftsmanship Home

908-245-3030 Interior & Exterior Renovations

	Slate	Kitchens
	Copper	Bathrooms
	Stonework	Roofing
	Foundations	Gutters
	Walkways	Chimneys
	Decks	Windows
	Patios	Doors
	Additions	Siding

www.marionandjacobson.com

Licensed & Insured • Free Estimates
Emergency Repair Service Available

Kenilworth, NJ NJIICV 13VH000520

Registration Going On Now!

- Beginner thru Advanced Classes
- Pre-School Gymnastics
- Cheer Tumbling
- Private Lessons
- Birthday Parties
- Open Gym Nights

One Commerce Drive
Cranford, NJ 07016
www.diamondgymnasticsacademy.com

NEED SPACE? ACCESS CAN HELP!



908-259-1020
750 Boulevard • Kenilworth, NJ 07033

www.accessselfstorage.com

50% OFF FIRST MONTH
New customers only. Expires 1/10/15.



HAVE YOU EVER FELT THE SATISFACTION OF TEACHING SOMEONE TO READ?

If you have, then you know the joy when reading “clicks” with a person, and if you haven’t, this is something you want to experience! Please join Literacy New Jersey in our Winter Tutor Training class being held this coming January and help an adult student learn to read English.

Literacy New Jersey (LNJ), is a volunteer driven, non-profit organization dedicated to increasing the literacy of adults in Union County, and we are now registering for the Winter New Tutor Training Workshop.

The workshop will take place at the LNJ Union county office, located at 121-125 Chestnut Street in Roselle. Classes will be held January 20, 22, and 29th from 9a.m. to 1p.m. with a class observation on January 26th. Attendance is required at all sessions to become

a certified tutor of both Basic Reading Skills and English as a Second Language.

To become a volunteer you do not need to know a foreign language or have teaching experience, but you must be at least 18-years-old and able to speak, read and write English, willing to tutor in Union County and able to commit to volunteering at least two hours each week for a period of one year.

There is a \$45 non-refundable registration fee to cover the cost of materials distributed to new volunteers at the workshop. Need based scholarships are available to cover the cost of registration to qualifying individuals.

For more information about Literacy New Jersey, you may call 908-486-1777, e-mail vsimpson@literacynj.org or visit our website www.literacynj.org.

WE BRING TRAINING AND EDUCATION TO BUSINESS ATTEND SPANISH FOR THE WORKPLACE

Our New Spanish for the Workplace class is designed to encourage improved communications between English speaking employees and Spanish speaking associates, customers, clients and other people in the workplace. This program will focus on the words and phrases needed to communicate at work with minimal difficulty. It will not create fluency in Spanish but will enable you to welcome and communicate at a basic level.

This is a twelve hour course to meets:

Tuesday, Jan 13, 2015 - 8:30 to 11:30 am

Thursday, Jan 15, 2015 - 8:30 to 11:30 am

Tuesday, Jan 20, 2015 - 8:30 to 11:30 am

Thursday, Jan 22, 2015 - 8:30 to 11:30 am

Participants must commit to attend the entire 12 hour program under the requirements of the NJBIA grant which funds this and allows us to bring it free of charge.

NOTE: We can bring this program to your business for your employees (groups of 10 or more). Email or call for details.

Contact: Nancy Burke (908) 527-7207 or burke@ucc.edu

LITERACY NEW JERSEY OFFERING FREE GED TEST PREP CLASSES

ELIZABETH PUBLIC LIBRARY

The 15-Week Program will be held at Elizabeth Public Library, located at 11 South Broad St, Elizabeth. Go to the 3rd floor, behind the elevator. ASSESSMENT ON Monday, January 12, 2015 at 10am. Classes start on Thursday, January 15, 2014 and will be held Mondays and Thursdays from 10 a.m. to noon. Mondays: Essay Writing and comprehension for Reading, Social Studies and Science; Thursdays: Mathematics

ROSELLE FIRE DEPARTMENT

The 15-Week Program will be held at Roselle Fire Department, 725 Chestnut St, Roselle. Use rear entrance from parking lot, elevator to 3rd floor, room 316. ASSESSMENT ON Monday, January 12, 2015 at 6:30pm. Classes start on Wednesday, January 14, 2015 and will be held Mondays and Wednesdays from 6:30 p.m. to 8:30 p.m. Mondays: Mathematics; Wednesdays: Essay Writing and comprehension for Reading, Social Studies and Science.

Advanced registration for these classes is required. For more information, or to register, call Dawn 908-486-1777, or email dharrison@literacynj.org

Classes are free but Test Prep Booklets cost \$5 each. Total cost \$25. We are not a test center. You must go to a NJ Official Test Center to take the test. The TASC test costs \$92.

When others couldn't help...
TRINITAS healed my wound!

TRINITAS
 Center for Wound Healing & Hyperbaric Medicine

(908) 994-5480 • www.WoundHealingCenter.org

Heal Rate for Problem Wounds
91%

GARDEN STATE PARKWAY PERMANENTLY CHANGED THE KENILWORTH LANDSCAPE

by *Walter E. Boright, Ed. D.*

Many changes took place in Kenilworth with the advent of the Garden State Parkway construction which commenced in earnest locally in 1949. The 10-mile stretch running from today's Union Toll Plaza south to the Driscoll Bridge, was officially State Route 4. Most of the physical changes in Kenilworth caused by this super highway resulted in dozens of structures, almost exclusively homes, being relocated to empty, borough-owned building lots elsewhere in the community; raising of the Boulevard where it joins Galloping Hill Rd. to create an overpass above the Parkway at Exit 138; making permanent dead ends of several Kenilworth streets that existed then and that were to be created in future years; building three overpasses; and losing county park and other lands. Some residents, particularly borough officials, were pleased when plans for the new road were announced as they envisioned that it would encourage industrial development at the eastern end of the town along Galloping Hill Rd. They were correct. Within about two years of the roadway's completion, White Laboratories acquired more than 100 acres of property along Galloping Hill Rd. and settled its operations there. White Labs later was taken over by Schering Plough. Today Merck and Co. is located at that site. Whichever pharmaceutical giant occupied that huge tract has remained the largest taxpayer in the borough paying in some years over 25% of the local tax levy.

But there were a goodly number of residents who were greatly distressed. The Parkway plans meant the uprooting of themselves and their families because dozens of homes in the highway's right-of-way would need to be moved. Anxiety levels rose as affected homeowners did not know if this would result in them having to leave the borough entirely to find new places to live and raise their families.

In February 1948, in an effort to ease home

owners' fears of losing their houses, the mayor and council forbid "any further sales of any borough land in the vicinity of the Parkway until the line has been definitely established and homeowners affected by the highway construction have their choice of new sites for their homes." The next month the mayor and council authorized an inventory of all possible borough-owned land parcels.

In the summer of 1948 the precise line of the Parkway's right-of-way was determined. This resulted in 35 homes being identified as needing to be moved. At this time officials of Kenilworth and Cranford were in discussion to adjust the border line between the two communities in the Ashwood Ave. area to provide additional lots "as an aid to Kenilworth residents who may have to move their homes."

That same summer the State announced that it would "purchase properties involved and sell them back to the owners who wish to move them to a new site at terms that will mean that in most cases the owners will find themselves ahead financially when removal has been completed." By mid-August Fourteen property owners took prompt advantage of this "buy back" offer. Nine lots on Cranford Ave. were set aside by the borough for early movers. Other lots were made available as well on portions of various streets including Colfax, So. Michigan, Fairfield, Ashwood, Faitoute, Bloomingdale, and Quinton avenues.

In August 1948 the first homes began to be moved. In October the borough authorized a sanitary sewer study of the Bloomingdale, Faitoute, Union, and Ashwood avenue area to service homes being moved to that section of the town. The borough also was maintaining a list of available borough-owned properties for those wishing to reserve a lot.

In the fall of 1949 residents who had not yet moved their homes were advised by the State that they would have until the spring or fall of

1950 to do so. They also were advised by the borough that the town would decrease the \$25 structure moving fee to \$2 for persons moving their homes due to the Parkway construction. One couple, Mr. and Mrs. Herman Johnson of Ashwood Ave., were scheduled to have their home moved following Thanksgiving 1949. That move became quite an event. On December 1 a 35-ton, U-shaped, LeTourneau House-Moving Machine arrived on site to perform the task. It was reported to be capable of moving a house a day and could travel between 2 to 25 miles per hour. Hundreds of residents and State Highway Department representatives showed up to witness the spectacle. But there was one problem. The mammoth machine arrived unassembled. Much time was consumed putting the titan together. By day's end the 40-ton house was lifted onto the machine but had to remain overnight in a Roselle Ave. field. It eventually made its way to its new Faitoute Ave. location.

Frank Garrick, who was nine years old when the home of his parents, Frank and Grace Garrick, was moved in 1950 from Fairfield Ave. to 451 Colfax Ave., provided some details of the State's "buy back" program. He stated in 2003, "In 1941 my mother and father bought the house for \$4,000. The State bought it for \$10,000 to make way for the Parkway. The State sold it back to my parents for \$1,000 – the same offer as made to others on the street whose houses had to be moved. With the \$9,000 remaining my parents moved the house, fixed what needed to be fixed, paid off the mortgage, and had money left over."

Further evidence of physical changes to the map of Kenilworth brought about by the Parkway's construction remain to this day as numbers of residential streets became permanently dead-ended and others constructed since that time have, out of necessity, been developed as dead ends once they met with the Parkway. Among these are two segments of



Warmest Wishes
for a
Happy Holiday Season.

Wishing you a happy holiday season
and a joyous New Year -
from the NYCB Family of Banks to your family.



Garden State Community Bank
A Division of New York Community Bank • Member FDIC



Ashwood Ave, one off Fairfield Ave. and one from Bloomingdale Ave.; Woodland Ave., west of Michigan Ave.; two segments of Union Ave., one from Market St. and one from Bloomingdale Ave.; and Summit Ave., east of Michigan Ave. Faitoute Ave. became a dead end on the north and south sides of the Parkway. For decades it had been an important direct route from about the center area of Kenilworth running southeast to Roselle Park. Bloomingdale Ave. coming into Kenilworth from Cranford originally ended at Vernon Ave. where it had a slight bend in the road to link up with Vernon Ave. which in turn led travelers to Michigan Ave. With the Parkway, the Bloomingdale Ave. extension was built to link it with Trenton Ave. taking travelers to Michigan Ave. Vernon Ave., west of Michigan Ave. was completely consumed by the Michigan Ave. overpass. So. 31st St., the only industrial street bifurcated by the Parkway, dead ends at the north side of the Parkway and also at the south side of the Parkway coming up from Fairfield Ave. Sixty-four years after the Parkway opened in 1950, trucks and other delivery vehicles still attempt to traverse So. 31st St. from the Boulevard to Roselle Park only to find themselves at road's end with the Parkway ahead of them, Tractor trailer drivers find this especially frustrating.

The Parkway shaved off about two acres of the property of Graceland Memorial Park. It took about 20 acres of the Galloping Hill Golf Course. Parkway construction filled in and paved over a section of the golf course that boasted the steepest hills for winter-time sledding.

The juncture of the Boulevard with Galloping Hill Rd., which is the location of Exit 138, was elevated considerably to allow for passage of the Parkway under those roadways. This is the only Parkway underpass in Kenilworth, although there are three overpasses elsewhere: So. Michigan Ave., Market St., and the rail bed of the abandoned Rahway Valley Railroad. Before

construction of the Parkway, the Boulevard, as it headed east toward Five Points, was at the same grade level as the Beth David Cemetery. The cemetery's white maintenance garage is clearly visible at road level in an early 1940s photograph which is part of this article. Today, however, the white maintenance facility, near the entrance to Galloping Hill Golf Course, is barely visible from the elevated Boulevard and appears to be sitting in a hole below the new and higher grade of the Boulevard.

Rose Loessel Fennes, now in her 80s, remembers preparation work for construction of the Garden State Parkway. "My parents were living on Union Ave. in the 1940s when Parkway construction was getting underway. My husband, Rudy, and I were married in 1946 and were living with his parents at 254 Michigan Ave., right at the corner of Vernon Ave. The contractors began moving dirt around behind our house and others in the neighborhood to raise the height of the Parkway to build the Michigan Ave. overpass. Rudy and I later owned his parents' house and eventually it had to be moved out to make way for the overpass. The house was moved further up Michigan Ave. along with another and put down opposite Passaic Ave., next to what is now Joe DiMario Playgound."

Rose continued, "The way they moved the houses was amazing. House movers would come along with big wooden timbers, 12 inches square. They'd punch holes in the walls of the foundation and run the timbers under the house with them coming out on the other side through other holes punched into the foundation. With huge jacks they slowly raised the house up and got it onto a truck and slowly rolled it up Michigan Ave. They only encountered one difficulty along the way. When the movers got our house up to the old Venter's Florists property near Richfield Ave., the telephone and electric wires running overhead across Michigan Ave. made a problem. So a man from the house movers got on top of the roof and with a stick

lifted the wires so the truck and house could pass under underneath. We didn't even have to take our glasses out of the cabinets. Nothing got broken!" exclaimed Rose. "Some time before the house was moved," continued Rose, "a new foundation had to be built for the moved house to sit upon. Everything was carefully coordinated. It was really something."

Jerry Nesbitt was about age 11 in 1950 when his parents' home was moved. He recalled recently, "Rose Fennes and her husband were our neighbors on Michigan Ave. I remember a lot of houses being moved. I remember when ours was moved as well as that of the Stevens family, too. When our house was moved, I stayed inside of it and rode along as the house was rolled to its new location."

Not everyone gave up their homes so readily. One family on Michigan Ave. refused to move. Eventually their water and electricity were cut off. Their protest ended shortly thereafter with them relocating to lower So. Michigan Ave.

The Parkway is credited with causing population increases in many communities. The surge in Kenilworth's population after 1950 is often attributed to the opening of the Garden State Parkway. According to federal census data, the borough's 1950 population of 4,922 increased by 70% to 8,379 people a decade later in 1960.

Virtually all of the homes moved to make way for the Parkway more than six decades ago are still standing. A good number of their present-day owners probably are not aware that the house they are living in today once stood elsewhere in Kenilworth.

This is the 37th article about Kenilworth history authored by local historian Walter E. Boright, Ed. D. of Historic Signs, Inc. Sources of information for this feature include those cited in the article, interviews, and the archives of the Cranford Chronicle. Persons with additional information about this feature or any Kenilworth history topic may contact Dr. Boright at drbori@aol.com or 908-256-5200.

Vehicle Security – Remote Car Starters – Radios – Amplifiers
iPOD Integration – Satellite Radio – Bluetooth Phone Kits
Strobe/Neon/LED Lighting – HID Xenon Kits – GPS Tracking Devices
Navigation Systems – Reverse Sensors or Cameras
– and much more.... Metjoe also works on motorcycles

Remote Starters from \$99.99 **Kenwood Radio with Blue Tooth \$149.99** **Special: Jensen Navigation/DVD/Radio \$379.99**

Gift Certificates Available

METJOE AUTO ELECTRONICS
 Established since 1985

We come to you for Ultimate Convenience

(908) 931-1600
210 North 14th Street, Kenilworth, NJ 07033

AAA ALLCAR
 AUTO SALVAGE

WANTED:
ALL CARS & TRUCKS: JUNK OR NOT

Late Model Foreign & American New & Used
 Auto & Truck Parts: **Junk Tow Away**
 • Motors • Transmission **Fast Pick Up**
 • Auto Glass • Computers **24 HR Service**
 • Tail Lights • Doors
 • Fenders • AC Compressors

732-381-2646
 Night Towing 732-496-1633
1 Dudley Ct. & Rt. 1 South, Avenel, NJ
 Across from Sansone Auto Mall.

10% OFF ALL AC COMPRESSORS
 With this ad. Expires 1/10/15.

KENILWORTH CHAMBER OF COMMERCE HOSTS MEET THE MAYOR EVENT



The Kenilworth Chamber of Commerce has announced that Mayor Fred Pugliese will be the guest of honor at its January 14, 2015, meeting, beginning at 8:30 a.m. at Access Self Storage located at 750 Boulevard in Kenilworth.

Members of the chamber and community alike are invited to attend for the purpose of getting to know the new mayor. The Kenilworth Chamber has a long and productive history working with the previous administrations of the Borough of Kenilworth and co-chairs Kamal Assad of Sign A Rama and Isabel Munoz of Access Self Storage look forward to a continuation of that relationship.

In addition to this event, the Kenilworth Chamber works hard to promote businesses in town through sponsorship opportunities at their two major fundraisers each year, the Taste of Kenilworth in the Fall and the Toast to Kenilworth in the Spring. These events raise money to support the Oswald J. Nitschke House, the Kenilworth Library's Bard on the Boulevard Program, the Brearley High School Art Department and the Kenilworth Chamber Scholarship Prize.

The Kenilworth Chamber meets on the second Wednesday of each month. More information about location and times can be found at www.GatewayChamber.com. The Gateway Regional Chamber of Commerce is the parent organization for the Kenilworth Chamber and 10 other chambers and networking groups, serving more than 1,200 members.

GETTING TOGETHER TO TALK ABOUT PETERSTOWN

the public is invited to attend a book discussion

UNION COUNTY HISTORICAL SOCIETY

MONTHLY MEETING

W/ GUEST SPEAKERS JOE & TINA RENNA

Author of The Peterstown Book

SUNDAY, DEC 14, 2014

2:00 pm

CRANFORD - HANSON HOUSE

*Home of the Cranford Historical Society
38 Springfield Ave • Cranford, NJ*

The Peterstown Book is in stock!

**ORDER YOUR'S FOR CHRISTMAS GIFT GIVING TODAY
SHIPPING IS FREE - CALL JOE AT 908-447-1295**

details below

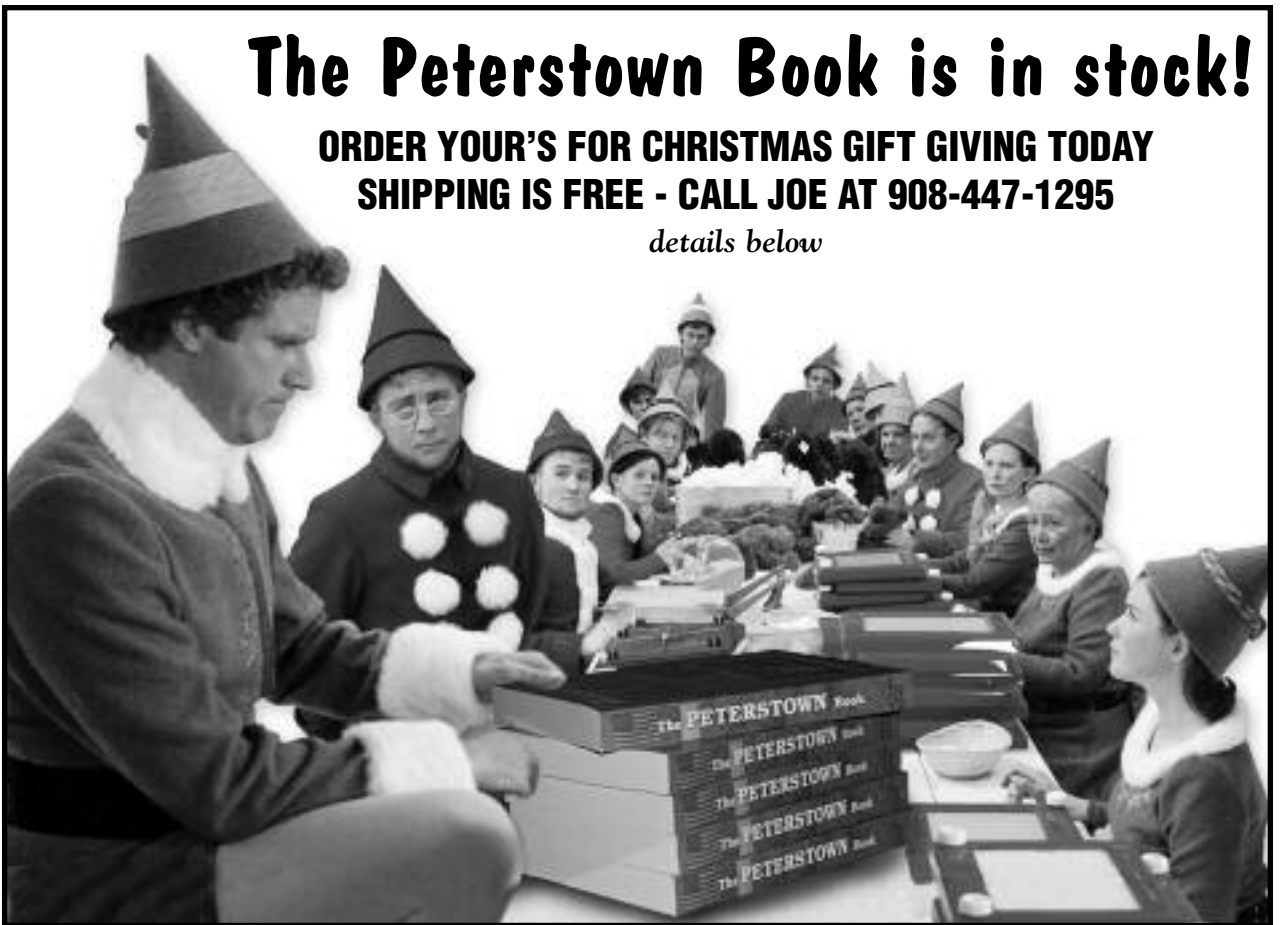

The PETERSTOWN Book

By Joe & Tina Renna

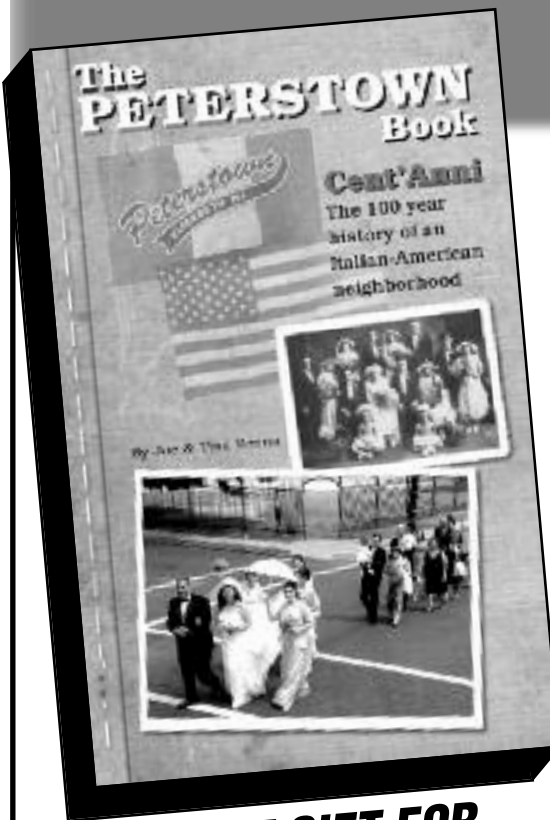

Cent'Anni The 100 year history of an Italian-American neighborhood

- **776 Oversized Pages**
- **Thousands of Photos**
- **Hundreds of Recipes**

The Peterstown Book is the 100 year history of an Italian-American neighborhood told through stories about the people and families who lived there. The book records the oral history in danger of being lost and illustrates the traditions and customs of the community through thousands of photos, hundreds of recipes, and antidotes shared by residents past and present.

GREAT GIFT FOR MOTHER'S DAY

ORDER NOW!

- On line at PeterstownNJ.com
- By phone 908-418-5586
- Mail Check and form to:
Renna Media
202 Walnut Ave.,
Cranford, NJ 07016
- Email inquiries to:
info@rennamedia.com



\$45 + Sales Tax (\$3.15 for NJ purchases only.)

FREE Shipping Number of Books: _____

Amount of check _____

Name _____

Address _____

Phone _____

Email: _____

RENNA MEDIA NAMED 2015 SMALL BUSINESS OF THE YEAR BY THE GATEWAY REGIONAL CHAMBER OF COMMERCE

The Gateway Regional Chamber of Commerce is the largest business association in the New York Metropolitan area with about 1,200 members. The group's long history dates back to 1911 when it was founded as the Elizabeth Chamber of Commerce by John D. Rockefeller and other New Jersey industrialists. Today the Gateway Chamber serves as an umbrella organization for a dozen regional and local chambers and networking groups.

Each year the Chamber selects three businesses as their large, medium and small businesses of the year. They have selected Renna Media as the small business of the year for 2015. The honor of large company of the year goes to Linden petroleum company Infineum USA L.P. and Summit investment firm R Seelaus & Co. was named as the medium company of the year. The Linden Chamber of Commerce was named the Chamber of the Year.

Joe and Tina Renna were nominated and selected not only for the success of their business but the community service aspect of their business plan. Renna Media publishes twelve community newspapers that are mailed free to 58,000 homes and businesses on a monthly basis. The focus of the newspapers is to support the community service organizations in the towns that they publish in. Non-profits can promote events at no charge. The publications also recognize individuals and businesses that perform community service. The newspapers also serve as a calendar of upcoming events for the towns, schools, and libraries.

Renna Media launched their newest publication Cranford Monthly in January of 2014, it is mailed to every home and business in town. It joins other Union County publications in Clark, Linden, Rahway, Kenilworth, and Union, along with six newspapers in their western zone, Warren, Watchung, Long Hill, Green Brook, Dunellen, and North Plainfield.

Tina and Joe also publish Around About Peterstown on a bi-monthly basis. This publication is less of a business venture and more of a labor of love. The Peterstown Newspaper attempts to record the oral history of the Elizabeth neighborhood Joe grew up in. In September of 2013 they published The Peterstown Book, a one hundred year history of the Italian American Neighborhood.

The biggest benefit to being a Gateway Chamber member is networking. The smallest companies have access to the largest. The Chamber hosts approximately 180 networking events a year. Prospective members are invited to events also. If a business is a member of one group then they are automatically a member of all groups.

The groups include:

- Linden Chamber of Commerce
- Clark Chamber of Commerce
- Kenilworth Chamber of Commerce
- Warren Chamber of Commerce
- Somerset Hills Business Network
- Irish Business Association
- Gateway Association of Business Women
- Workforce Education Committee

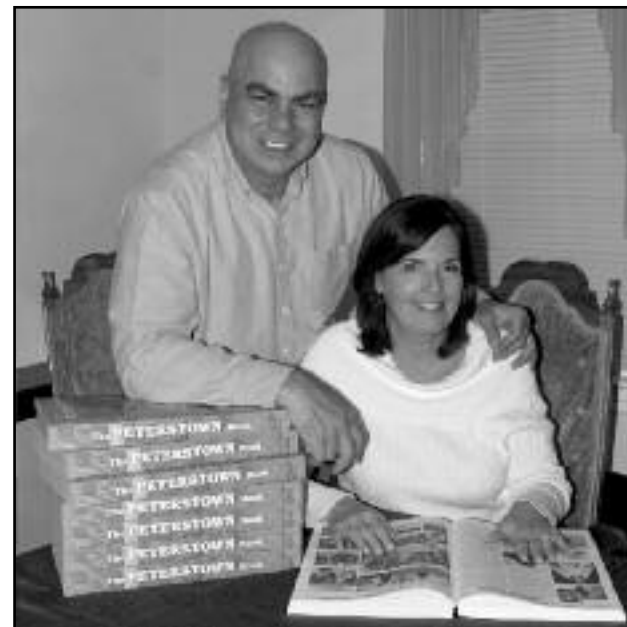

AWARDS DINNER:

Approximately 600 people from a broad range of businesses attend the Gateway Regional Chamber of Commerce annual awards dinner. This year's event will be held on

February 9, 2015

from 6:00 pm to -9:00 pm

**at the Newark Airport Marriott Hotel,
1 Hotel Road, Newark, NJ**

*Anyone interested in attending
or becoming a member
can call Kate Conroy at 908-352-0900
email kateconroy@gatewaychamber.com
or visit the website at
www.gatewaychamber.com*

*All newspapers can be found
on-line at RennaMedia.com
Feel free to View, share and
download photos*

**LATEST PHOTO ALBUM
ON RENNAMEDIA.COM**



**Taste of Kenilworth
2014**

RENNA MEDIA FAMILY OF NEWSPAPERS 58,000 MAILED MONTHLY

Reserve space in the next issue. Call Tina today at 908-418-5586 or email info@rennamedia.com

Zone 1 = 36,000 Printed / 33,000 Mailed

NJ LIFE in LINDEN

Qty: 6,000
4,600 mailed to homes and businesses. 1,400 dropped at distribution points.

OUR TOWN Rahway, NJ

Qty: 5,000
4,000 mailed to homes and businesses. 1,000 dropped at distribution points.

BUSINESS + LIFE KENILWORTH NJ

Qty: 3,500
Mailed to every household (2,710) and business (720) in Kenilworth.

Spirit of UNION

Qty: 5,500
5,000 mailed to homes & businesses. 500 dropped at distribution points.

Clark Monthly

Qty: 6,500
Mailed to every home and business in Clark.

CRANFORD MONTHLY NJ

Qty: 9,500
Mailed to every home and business in Cranford.

Zone 2 = 25,000 Printed and Mailed

WARREN MONTHLY NJ

Qty: 6,000
Mailed to every home and business in Warren.

Watchung POST NJ

Qty: 3,000
Mailed to every home and business in Watchung.

Long Hill LEADER NJ

Qty: 3,500
Mailed to every home and business in Gillette, Millington and Stirling.

The PRIDE of North Plainfield NJ

Qty: 6,500
Mailed to every home and business in North Plainfield 07060 zip code.

Green Brook Gazette NJ

Qty: 3,000
Mailed to every home and business in Green Brook.

Dunellen Express NJ

Qty: 3,000
Mailed to every home and business in Dunellen.

Back cover and front page banner reserved on first come first served basis. Current advertiser has right of first refusal.

Units	Size	RATE FOR SINGLE NEWSPAPER		RATE FOR ANY 3 NEWSPAPERS	RATE FOR ANY 6 NEWSPAPERS	RATE FOR ANY 9 NEWSPAPERS	RATE FOR ALL 12 NEWSPAPERS
		Non-Members*	Members*				
1 BUSINESS CARD	3 1/4" x 2"	\$60	\$50	\$150	\$300	\$450	\$600
2 Units	3.25" x 4"	\$100	\$90	\$250	\$500	\$750	\$1000
4 Units	6.5" x 4"	\$180	\$160	\$450	\$700	\$950	\$1100
6 Units	10" x 4"	\$240	\$210	\$600	\$900	\$1250	\$1400
9 HALF PAGE	10" x 6"	\$320	\$280	\$750	\$1000	\$1350	\$1500
12 Units	10" x 8"	\$360	\$320	\$900	\$1200	\$1550	\$1800
18 FULL PAGE	10"x13.5"	\$400	\$350	\$1000	\$1400	\$1750	\$2000
Back Cover	10"x13.5"	\$600	\$500				

*Discount for members of participating local Chamber of Commerce and Business Associations.

FRONT PAGE BANNER 8.25" x 2" \$320	Artwork included in price.	Make Checks payable to Renna Media, 202 Walnut Avenue, Cranford, NJ 07016
---	----------------------------	---

FREE
WiFi
AVAILABLE

HIBACHI GRILL

supreme buffet

Serving
LOBSTER or CRAB LEGS
with other Special Items
Every Holiday

For more information, please call

908-490-1600

Fax: 908-490-1601

www.hibachigrillandbuffetnj.com

BLUE STAR SHOPPING CENTER



Large Parking Lot to Accommodate our Customers

10% DISCOUNT
Seniors 60+, Military,
Police, College Students
Hibachi Grill Supreme Buffet (Show ID)

1701 U.S. Highway 22 West • Watchung



MONDAY - THURSDAY

Lunch 11am - 3:30pm	Dinner 3:30pm - 9:30pm
Adult\$7.39	Adult\$10.99
Kids 7-10.....\$5.39	Kids 7-10.....\$6.99
Kids 3-6.....\$3.39	Kids 3-6.....\$5.99
2 & Under.....FREE!	2 & Under.....FREE!

FRIDAY - SATURDAY

Lunch 11am - 3:30pm	Dinner 3:30pm - 9:30pm
Adult\$7.99	Adult\$10.99
Kids 7-10.....\$5.99	Kids 7-10.....\$6.99
Kids 3-6.....\$3.99	Kids 3-6.....\$5.99
2 & Under.....FREE!	2 & Under.....FREE!

SUNDAY ALL DAY DINNER

11am - 10pm

Adult.....\$10.99
Kids 7-10\$6.99
Kids 3-6\$5.99
2 & UnderFREE!

GIFT CERTIFICATES AVAILABLE

SUSHI

Fantastic range of freshly prepared sushi.
Most selection and top quality among all competitors.
It is far from the typical "buffet quality" sushi.
At HIBACHI, you don't sacrifice taste for price.

BUFFET

Elegant, modern, fresh, executed with care and confidence. HIBACHI Grill Supreme Buffet brings together 250+ of fresh-made Asian dishes in eleven buffet bars.

HIBACHI

Choose your favorite ingredients from dozens of seafood, meats and vegetables. Watch our chef preparing them in our special hibachi sauce to create a full-flavored dish.

ASK US ABOUT CATERING YOUR NEXT EVENT!

We have a large party room available for birthday parties, office meetings & weddings.

\$125 OFF
ADULT BUFFET

With purchase of a beverage per person
Watchung • 908-490-1600
Cash Only. Limit 4. Not valid with any other offers or discounts. Expires 1/10/15.

\$250 OFF
2 ADULT BUFFETS

With purchase of a beverage per person
Watchung • 908-490-1600
Cash Only. Limit 4. Not valid with any other offers or discounts. Expires 1/10/15.

\$10 OFF
ANY ONE PARTY

Of \$100 or more. Monday - Thursday Only.
Watchung • 908-490-1600
Cash Only. Limit 4. Not valid with any other offers or discounts. Expires 1/10/15.

\$500 OFF
4 ADULT BUFFETS

With purchase of a beverage per person
Watchung • 908-490-1600
Cash Only. Limit 4. Not valid with any other offers or discounts. Expires 1/10/15.